



SRI BHARATHI

ENGINEERING COLLEGE FOR WOMEN

(Approved by AICTE, New Delhi and Affiliated to Anna University, Chennai)
Kaikkurichi, Pudukkottai -622 303

www.sbec.edu.in

NAAC DOCUMENTS



Quality Indicator Frame Work

Criterion – 6

Governance, Leadership and Management

Submitted by

IQAC

Internal Quality Assurance Cell

Sri Bharathi Engineering College for Women



SRI BHARATHI ENGINEERING COLLEGE FOR WOMEN

(Approved by AICTE, New Delhi, & Affiliated to Anna University Chennai)

KAIKKURICHI, PUDUKKOTTAI-622 303

ERP SCREEN SHOTS

Table of Contents

S.No	ERP modules	Page No.
3.	Student Admission and Support	3-10



SRI BHARATHI ENGINEERING COLLEGE FOR WOMEN

(Approved by AICTE, New Delhi, Affiliated to Anna University, Chennai-25)
Kaikkurichi, Pudukkottai, Tamil Nadu – 622 303, India

6.2 Strategy Development and Deployment

6.2.2- Institution implements e-governance in its operations

3. STUDENT ADMISSION AND SUPPORT

ERP:

STUDENT PROFILE:

SRI BHARATHI ENGINEERING COLLEGE FOR WOMEN SABHAAYSHA S Logout

STUDENT PROFILE
APPLICATION FORM FOR B.E/B.TECH DEGREE COURSE: 2020-2024

Application No.*
912620104014

Name*
S.SABHA AYSHA

Degree*
 B.E B.Tech

Branch Applied*
 CIVIL CSE EEE ECE IT

Mode of Selection*
 Counselling Management

Eligible for First Graduate*
 Yes No

Emis No*
33220103103206

Have you studied from 6th to 12th in TN Govt School?*

YES

Aadhar No*
751496099954

Activate Profile

STUDENT PROFILE:

SRI BHARATHI ENGINEERING COLLEGE FOR WOMEN SABHAAYSHA S Logout

Name of the Father*
M. SHANAVAS

Name of the Mother*
S. SHALHA

Name of the Guardian,if applicable:

Address*
333A, V.O.C NAGAR,
KUNNANDAR KOVIL, KULATHUR TK, PUDUKKOTTAI DT - 622 502

Mobile No*
9487950748

Email*
sabhaaysha2002@gmail.com

Date of Birth*
14-12-2002

Activate Profile

Dr. S.THILAGAVATHI M.E., Ph.D.,
PRINCIPAL
SRI BHARATHI ENGINEERING
COLLEGE FOR WOMEN
Kaikkurichi - 622 303, Pudukkottai Dt.



SRI BHARATHI ENGINEERING COLLEGE FOR WOMEN

(Approved by AICTE, New Delhi, Affiliated to Anna University, Chennai-25)
Kaikkurichi, Pudukkottai, Tamil Nadu – 622 303, India

6.2 Strategy Development and Deployment

6.2.2- Institution implements e-governance in its operations

STUDENT PROFILE:

SRI BHARATHI ENGINEERING COLLEGE FOR WOMEN SABHAAYSHA S. Logout

Home
Student Profile
Attendance
Attendance By Subject
Cycle Test Marks
Report Card
University Results

Age as on 1st July:
17

Community:*
 OC BC MBC DNC SC
 ST

Religion and Caste:*
MUSLIM & LABBAI

Nationality:*
INDIAN

Mother Tongue:*
TAMIL

Occupation of the Parent/Guardian:*
FARMER

STUDENT PROFILE:

SRI BHARATHI ENGINEERING COLLEGE FOR WOMEN SABHAAYSHA S. Logout

Home
Student Profile
Attendance
Attendance By Subject
Cycle Test Marks
Report Card
University Results

Academic Performance(x-Standard)

Name of the School:*
GOVT HR SEC SCHOOL, ANDAKULAM

Regd No. :*
555014

Mark Obtained. :*
398

Percentage. :*
79.6

Month & Year of Passing. :*
MAY & 2018

Medium of instruction. :*
ENGLISH

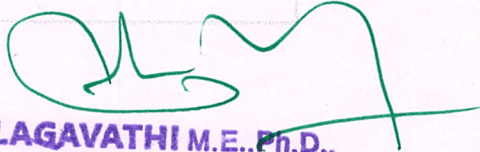
Dr. S. THILAGAVATHI M.E., Ph.D.,
PRINCIPAL
SRI BHARATHI ENGINEERING
COLLEGE FOR WOMEN
Kaikkurichi, Pudukkottai, Tamil Nadu - 622 303, India



SRI BHARATHI ENGINEERING COLLEGE FOR WOMEN

(Approved by AICTE, New Delhi, Affiliated to Anna University, Chennai-25)
Kaikkurichi, Pudukkottai, Tamil Nadu – 622 303, India

6.2 Strategy Development and Deployment

6.2.2- Institution implements e-governance in its operations

STUDENT PROFILE:

SRI BHARATHI ENGINEERING COLLEGE FOR WOMEN

SABHAAYISHA S Logout

Home

Student Profile

Attendance

Attendance By Subject

Cycle Test Marks

Report Card

University Results

Academic Performance(12-Standard)

Name of the School.*
GOVT HR SEC SCHOOL, ANDAKULAM

Regd No.*
655472

Mark Obtained.*
432

Percentage.*
72

Cutoff.*
7.02

Month & Year of Passing:
JUNE & 2020

NILAS' SMS:

ADMISSION LOGIN PAGE:

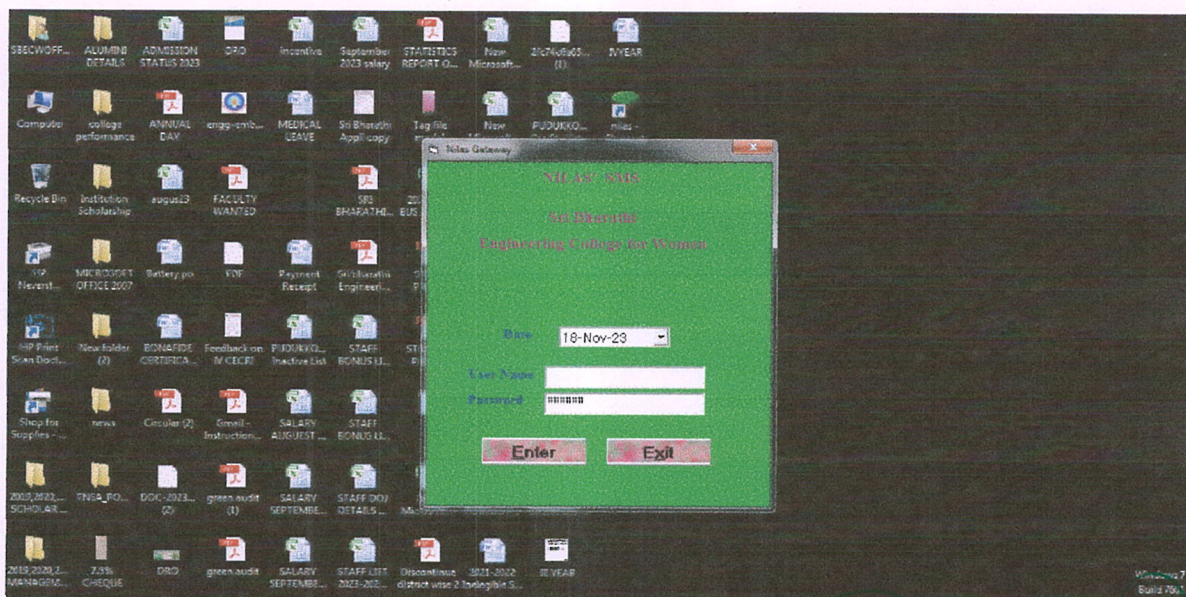

Dr. S.THILAGAVATHI M.E.,Ph.D.,
PRINCIPAL
SRI BHARATHI ENGINEERING
COLLEGE FOR WOMEN
Kaikkurichi - 622 303, Pudukkottai Dt.



SRI BHARATHI ENGINEERING COLLEGE FOR WOMEN

(Approved by AICTE, New Delhi, Affiliated to Anna University, Chennai-25)
Kaikkurichi, Pudukkottai, Tamil Nadu – 622 303, India

6.2 Strategy Development and Deployment

6.2.2- Institution implements e-governance in its operations

ADMISSION PAGE:

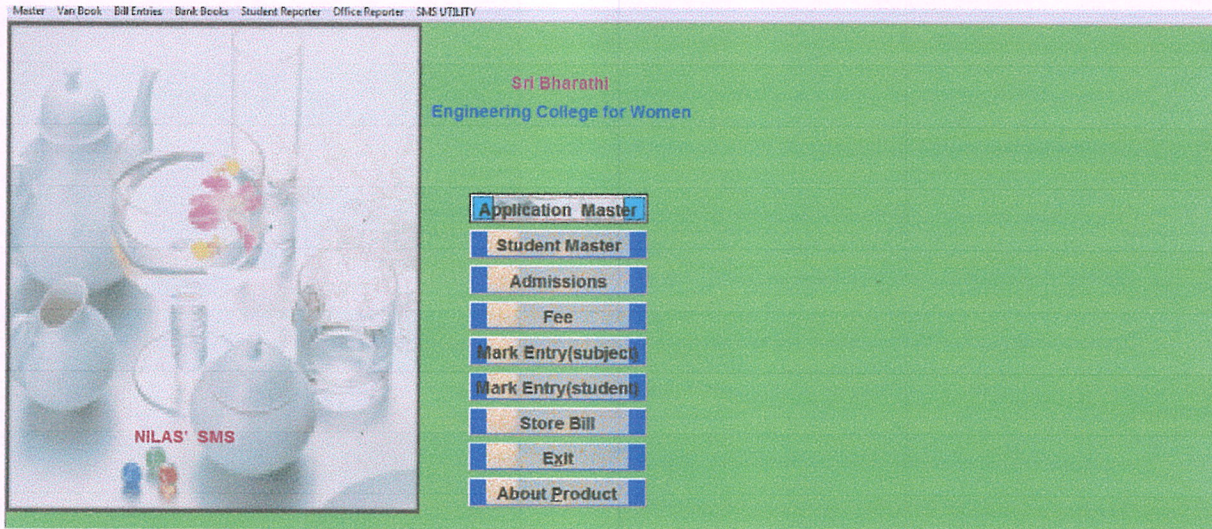

ADMISSION PAGE:

Students' Master

Student Master

Roll No	142/22	Admission Date	19-Nov-22
Course	CIVIL	Section	2022-26
Admission No	142/22		
Name	VINOTHINI S	VINOTHINI S	
Father's Name	SINGAMUTHU R	RAJALAKSHMI K	
Occupation		RAMPRIYA M (GS)	
Mother's Name	NAGALAKSHMI S	SEETHALAKSHMI M	
Occupation		SOBANA R	
Gender	Female	VINOTHINI S	
Date of Birth	06-Sep-04		
Nationality	INDIAN		
Religion	HINDU		
Community	MBC		
Permanent Address	KULALA KUYAVAR		
Communication Address	NO 11 GANAPATHY NAGAR, AGARA PATTI POST		
Phone Number(s)	9786784825, 6381850565		
Van Pickup Stage	THIRUVAPPUR		
Van Trip	BUS		
Van Fee	0		
Semester Fee	30000		
Student Type	MANAGEMENT		

Buttons: New, Edit, Save, Cancel, Exit, Delete, Load Photo, set as long absen, One Way Only

Dr. S. THILAGAVATHI M.E., Ph.D.,
 PRINCIPAL
 SRI BHARATHI ENGINEERING
 COLLEGE FOR WOMEN
 Kaikkurichi - 622 303, Pudukkottai, Dt.



SRI BHARATHI ENGINEERING COLLEGE FOR WOMEN

(Approved by AICTE, New Delhi, Affiliated to Anna University, Chennai-25)
Kaikkurichi, Pudukkottai, Tamil Nadu – 622 303, India

6.2 Strategy Development and Deployment

6.2.2- Institution implements e-governance in its operations

STUDENTS REPORT:

Students' Reporter

Course: Batch:

1.College Strength
2.Community Wise
3.Student's List
4.Address List
Exit
9.Stage Wise List
Long Absents

5.Class Strength
Batch Strength
6.Community Wise
7.Student's List
8.Address List
Exit

Class: Section: Fee Ledger

STUDENTS REPORT:

Students' Reporter

Course: ECE

5.Class Strength
6.Community Wise
7.Student's List
8.Address List
Exit

Class: Section: Fee Ledger

Nila's Reporter

Sri Bharathi
Engineering College for Women

Course	Section	Admission No	Reg No	Name
ECE	2022-26	39/22	FIRST GRADUATE	AASHA G
		24/22	FIRST GRADUATE	ABITHA S(GS)
		127/22	FIRST GRADUATE	AGABHUVANESHWARI C
		78/22	FIRST GRADUATE	AGALYA G
		118/22	COUNSELLING	AKSHAYA
		67/22	COUNSELLING	AMIRTHA S
		37/22	FIRST GRADUATE	AMIRTHAM K
		77/22	FIRST GRADUATE	ATHISHITA V
		84/22	FIRST GRADUATE	BIRUNITHA B
		56/22	COUNSELLING	DHANALAKSHMI P
		29/22	FIRST GRADUATE	DHARANI T
		72/22	FIRST GRADUATE	GUNADHARSHINI
		06/22	FIRST GRADUATE	KALANDHAR HAZEENA S
		74/22	FIRST GRADUATE	KIRITHIKA S
		115/22	FIRST GRADUATE	MADHUMITHA S (GS)
		128/22	FIRST GRADUATE	MALATHI B
		35/22	FIRST GRADUATE	MOHANAPRIYA S

Dr. S.THILAGAVATHI M.E., Ph.D.
PRINCIPAL
SRI BHARATHI ENGINEERING
COLLEGE FOR WOMEN
Kaikkurichi - 622 303, Pudukkottai, DL



SRI BHARATHI ENGINEERING COLLEGE FOR WOMEN

(Approved by AICTE, New Delhi, Affiliated to Anna University, Chennai-25)
Kaikkurichi, Pudukkottai, Tamil Nadu – 622 303, India

6.2 Strategy Development and Deployment

6.2.2- Institution implements e-governance in its operations

SBEC WEBSITE:

ADMISSION PAGE:

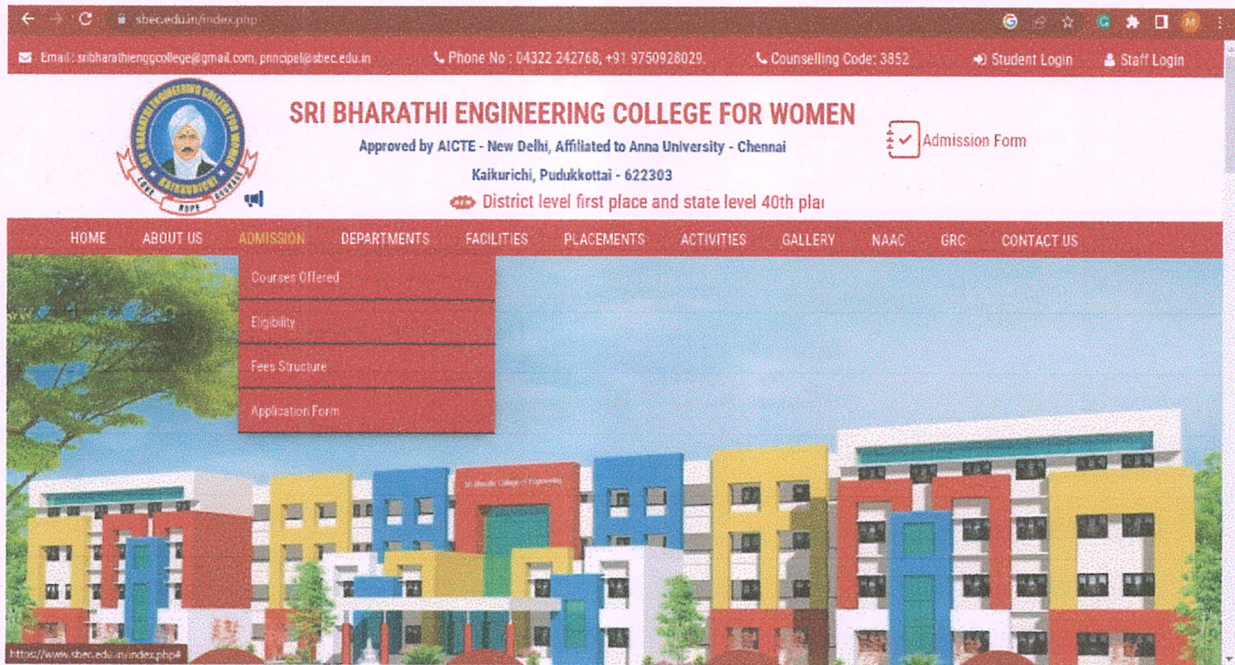

COURSES OFFERED:



Dr. S.THILAGAVATHI M.E., Ph.D.,
PRINCIPAL
SRI BHARATHI ENGINEERING
COLLEGE FOR WOMEN
Kaikkurichi - 622 303, Pudukkottai Dt.



SRI BHARATHI ENGINEERING COLLEGE FOR WOMEN

(Approved by AICTE, New Delhi, Affiliated to Anna University, Chennai-25)

Kaikkurichi, Pudukkottai, Tamil Nadu – 622 303, India

6.2 Strategy Development and Deployment

6.2.2- Institution implements e-governance in its operations

ELIGIBILITY:

ELIGIBILITY

- HSC (Academic & ...)
- The minimum requirements for admission to B.E. / B.Tech. Programmes are :

Category	Average Marks in +2 Public Exams
OC	45 % of Marks
BC	40 % of Marks
MBC / DNC	40 % of Marks
SC / ST	40 % of Marks

Candidates belonging to communities other than SC/ST should have passed the qualifying examination within two attempts.

LATERAL ENTRY CANDIDATES

FEEES STRUCTURE:

TUITION FEES

S.No	Particulars	Amount (Rs)
1.	TUITION FEES / YEAR (Counselling / Non First graduate / Management) (OC, BC, BCM, MBC & DNC)	Rs. 50,000/-
2.	TUITION FEES / YEAR (Counselling / First graduate) (OC, BC, BCM, MBC & DNC)	Rs. 25,000/-
3.	TUITION FEES / YEAR (Counselling) (SC / ST)	

(Signature)
Dr. S. THILAGAVATHI M.E., Ph.D.,
 PRINCIPAL
 SRI BHARATHI ENGINEERING
 COLLEGE FOR WOMEN
 Kaikkurichi - 622 303



SRI BHARATHI ENGINEERING COLLEGE FOR WOMEN

(Approved by AICTE, New Delhi, Affiliated to Anna University, Chennai-25)
Kaikkurichi, Pudukkottai, Tamil Nadu – 622 303, India

6.2 Strategy Development and Deployment

6.2.2- Institution implements e-governance in its operations

APPLICATION FORM:

SRI BHARATHI ENGINEERING COLLEGE FOR WOMEN
(Approved by AICTE, New Delhi, Affiliated to Anna University, Chennai)
Pudukkottai - Aranthangi Road, Kaikkurichi, Pudukkottai Dt. - 622 303.
Web : www.sbec.edu.in
E-mail: sribharathienggcollege@gmail.com Cell : 99422 26910, 97894 77606, 97509 28029

APPLICATION FORM FOR B.E. / B.TECH. DEGREE COURSE : 201 - 201

- Application No.
- Degree : B.E., B.Tech
- Branch Applied : CIVIL EEE CS ECE
- Mode of Selection : Counselling Management
- Eligible for First Graduate : Yes No
- Name
(in BLOCK letters with initials at the end)
- Aadhar No. :
- Name of the Father :
- Name of the Mother :

Affix recent
Passport Size
Photograph
Signed &
attested

Dr. S. THILAGAVATHI M.E., Ph.D.
PRINCIPAL
SRI BHARATHI ENGINEERING
COLLEGE FOR WOMEN
Kaikkurichi - 622 303, Pudukkottai Dt.