



SRI BHARATHI

ENGINEERING COLLEGE FOR WOMEN

(Approved by AICTE, New Delhi and Affiliated to Anna University, Chennai)
Kaikkurichi, Pudukkottai -622 303

www.sbec.edu.in

NAAC DOCUMENTS



Quality Indicator Frame Work

Criterion – 6

Governance, Leadership and Management

Submitted by

IQAC

Internal Quality Assurance Cell

Sri Bharathi Engineering College for Women



SRI BHARATHI ENGINEERING COLLEGE FOR WOMEN

(Approved by AICTE, New Delhi, & Affiliated to Anna University Chennai)

KAIKKURICHI, PUDUKKOTTAI-622 303

ERP SCREEN SHOTS

Table of Contents

S.No	ERP modules	Page No.
2.	Finance and Accounts	3-12



SRI BHARATHI ENGINEERING COLLEGE FOR WOMEN

(Approved by AICTE, New Delhi, Affiliated to Anna University, Chennai-25)
Kaikkurichi, Pudukkottai, Tamil Nadu – 622 303, India

6.2 Strategy Development and Deployment

6.2.2- Institution implements e-governance in its operations

2. FINANCE AND ACCOUNTS

LOGIN PAGE:

SRI SUBHA BHARATHI ACCOUNTING SYSTEM - Company Login
SRI SUBHA BHARATHI ACCOUNTING SYSTEM 24 Nov 2023, 11:04:37 AM

User Name: ADMIN
Password: *****
Ok Cancel

FINANCE AND ACCOUNTS DETAIL:

SRI SUBHA BHARATHI ACCOUNTING SYSTEM - Company Info
SRI SUBHA BHARATHI ACCOUNTING SYSTEM 24 Nov 2023, 11:04:48 AM

Company Info

Select Company
Create Company
View Company
About Us
Backup
Operator
Exit

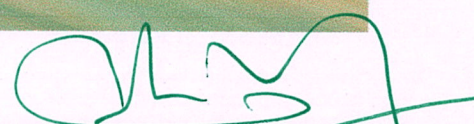
Dr. S. THILAGAVATHI M.E., Ph.D.,
PRINCIPAL
SRI BHARATHI ENGINEERING
COLLEGE FOR WOMEN
Kaikkurichi - 622 303, Pudukkottai Dt.



SRI BHARATHI ENGINEERING COLLEGE FOR WOMEN

(Approved by AICTE, New Delhi, Affiliated to Anna University, Chennai-25)
Kaikkurichi, Pudukkottai, Tamil Nadu – 622 303, India

6.2 Strategy Development and Deployment

6.2.2- Institution implements e-governance in its operations

FINANCE AND ACCOUNTS DETAIL:

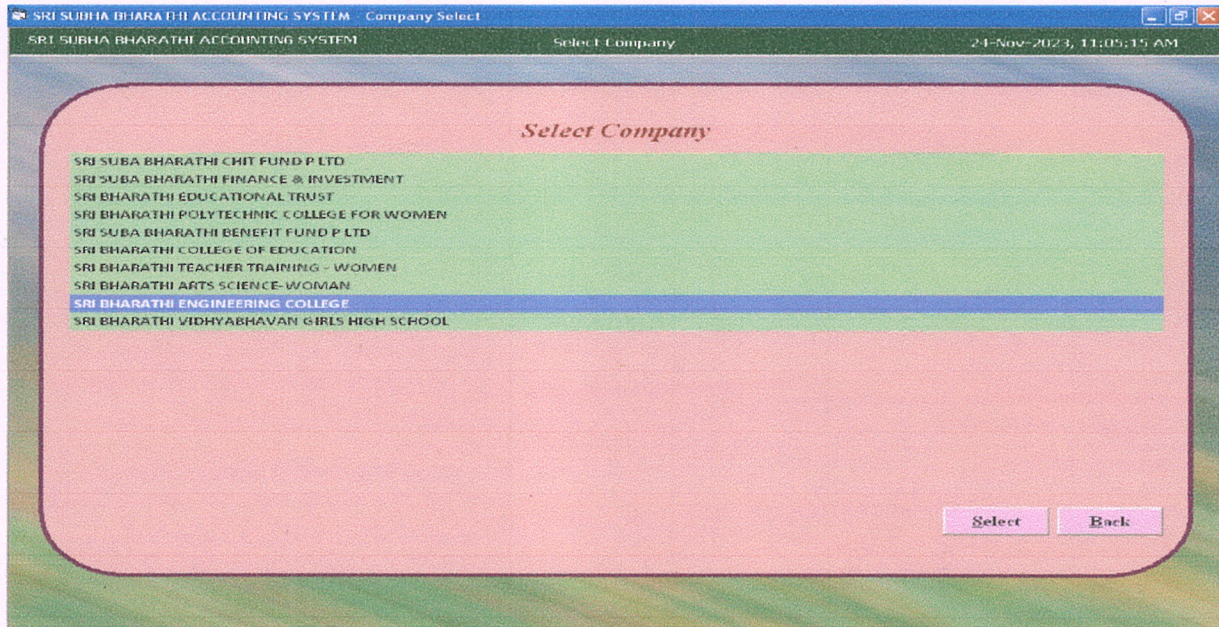

FINANCE AND ACCOUNTS DETAIL:

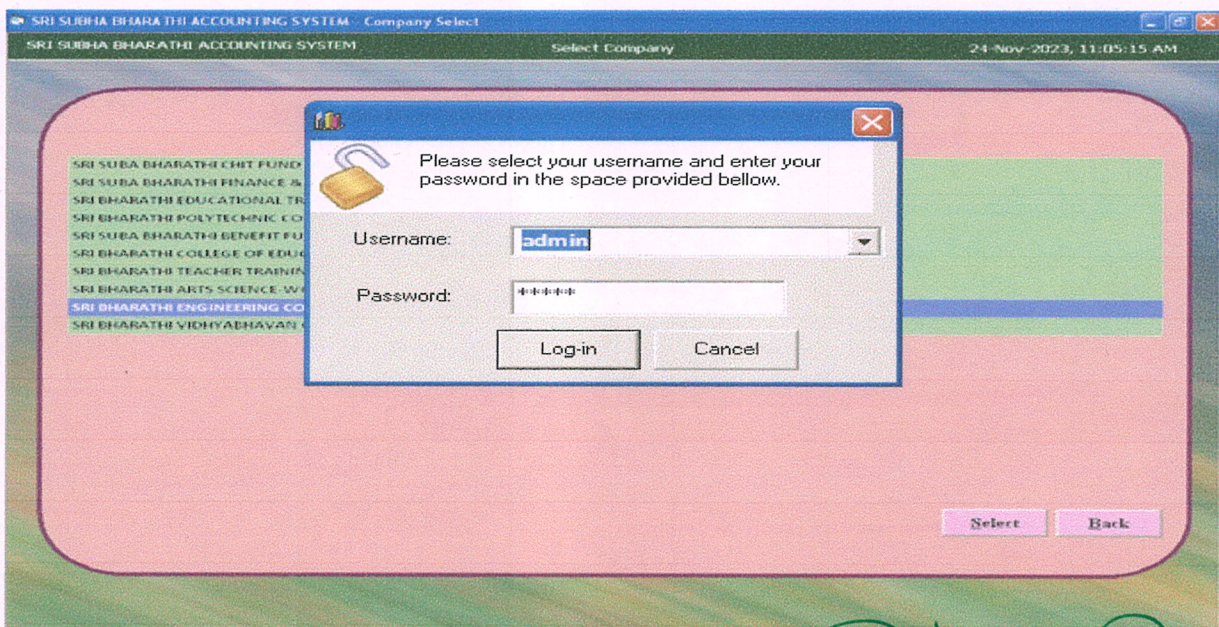

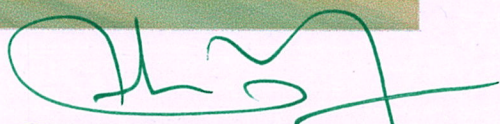
Dr. S. THILAGAYATHI M.E., Ph.D.,
PRINCIPAL
SRI BHARATHI ENGINEERING
COLLEGE FOR WOMEN
Kaikkurichi, 622 303, Pudukkottai Dt.



SRI BHARATHI ENGINEERING COLLEGE FOR WOMEN

(Approved by AICTE, New Delhi, Affiliated to Anna University, Chennai-25)
Kaikkurichi, Pudukkottai, Tamil Nadu – 622 303, India

6.2 Strategy Development and Deployment

6.2.2- Institution implements e-governance in its operations

FINANCE AND ACCOUNTS DETAIL:

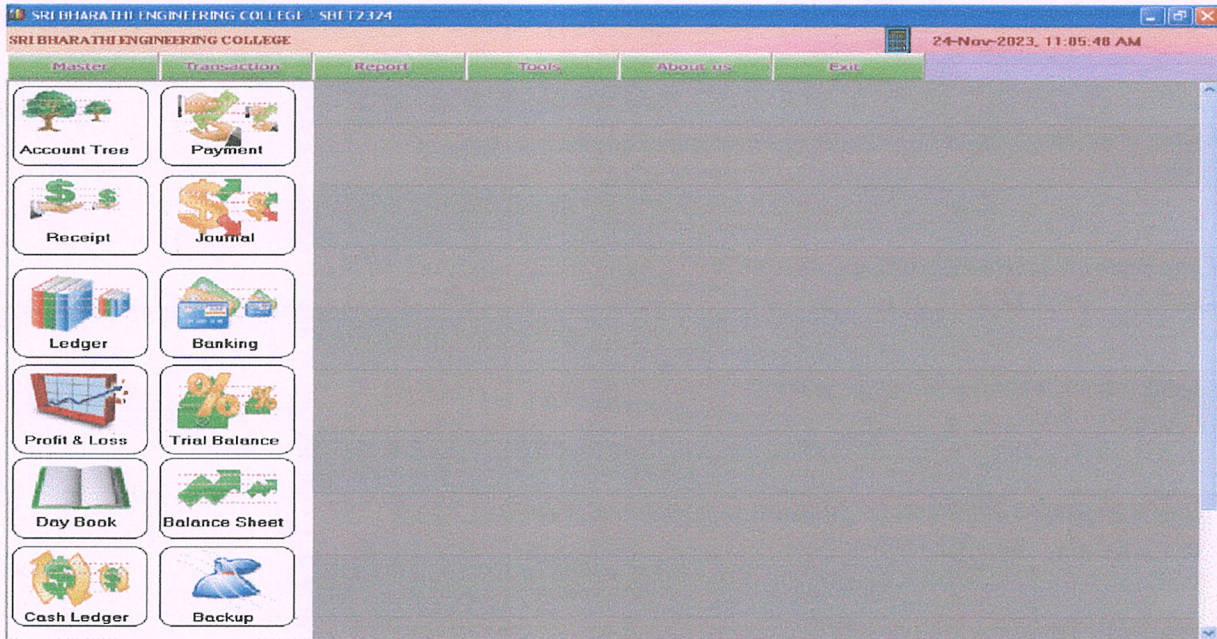

FINANCE AND ACCOUNTS DETAIL:

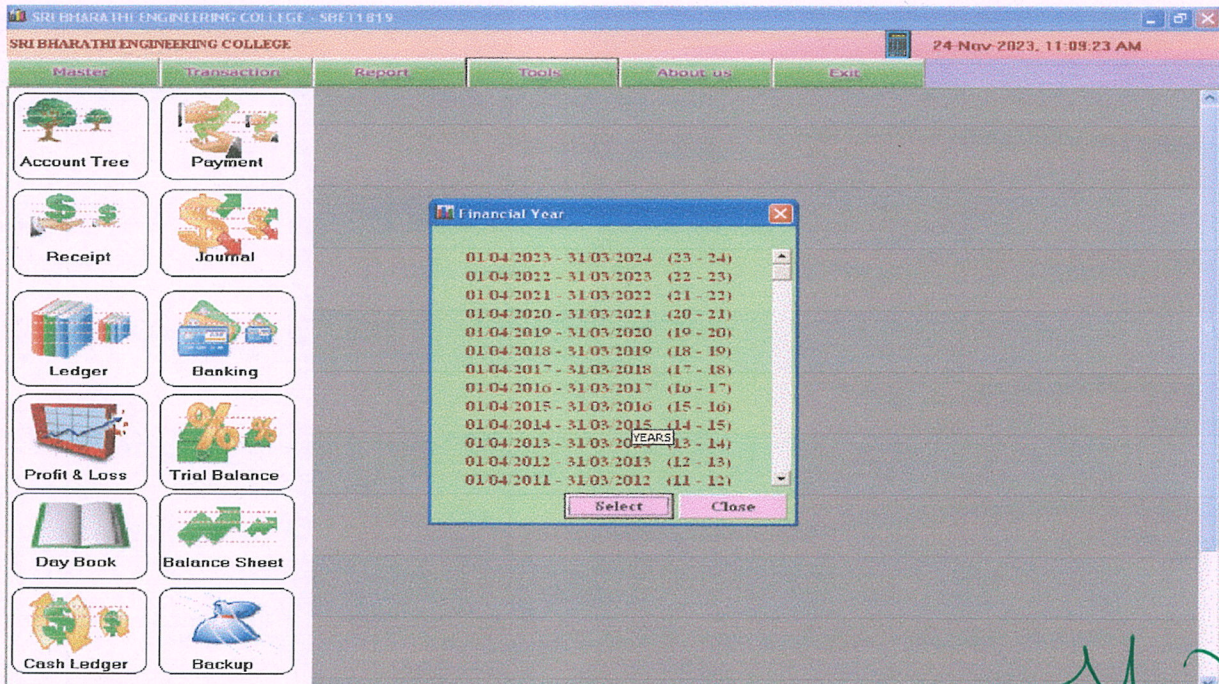

Dr. S. THILAGAVATHI M.E., Ph.D.,
PRINCIPAL
SRI BHARATHI ENGINEERING
COLLEGE FOR WOMEN
Kaikkurichi - 622 303, Pudukkottai Dt.



SRI BHARATHI ENGINEERING COLLEGE FOR WOMEN

(Approved by AICTE, New Delhi, Affiliated to Anna University, Chennai-25)
Kaikkurichi, Pudukkottai, Tamil Nadu – 622 303, India

6.2 Strategy Development and Deployment

6.2.2- Institution implements e-governance in its operations

FINANCE AND ACCOUNTS DETAIL:

FINANCE AND ACCOUNTS DETAIL:

Description	Debit	Credit	
AIRCONDITION	281,800.00		C
BARODA BANK - CUR A/C NO:-137	69,572.20		C
BOOKS PURCHASE ADVANCE	29,950.00		C
BUILDING ACCOUNT	11,107,101.00		C
BUS PURCHASE	5,850,280.00		C
CANARA BANK - CUR A/C NO:- 3722	141,890.33		C
CAPITAL FUND		50,947,805.69	C
CECIL DOMINGO SALARY ADVANCE	100,000.00		C
COMPUTER PURCHASE	898,200.00		C
DHARMALINGAM SPEAKER - SERVICE EXPENS	11,000.00		C
FIRE EQUIPMENTS	36,090.00		C
FURNITURE AND FITTINGS	1,633,946.00		C
JEYAM OFFSET PRINTERS - ADVANCE	25,060.00		C
KANNAN M SALARY ADVANCE	650,000.00		C
LAB	9,409,634.00		C
LIBRARY BOOKS	3,680,157.00		C
LODGY CAR - TN49BW2939	641,604.00		C
NEW MAZDA PURCHASE	2,870,000.00		C
PRINTER	264,131.00		C
RAJAPANDIYAN S SALARY ADVANCE	895,000.00		C
RAMESH M SALARY ADVANCE	150,000.00		C

Dr. S. THILAGAVATHI M.E., Ph.D.,
PRINCIPAL
SRI BHARATHI ENGINEERING
COLLEGE FOR WOMEN
Kaikkurichi - 622 303, Pudukkottai Dt.



SRI BHARATHI ENGINEERING COLLEGE FOR WOMEN

(Approved by AICTE, New Delhi, Affiliated to Anna University, Chennai-25)
Kaikkurichi, Pudukkottai, Tamil Nadu – 622 303, India

6.2 Strategy Development and Deployment

6.2.2- Institution implements e-governance in its operations

FINANCE AND ACCOUNTS DETAIL:

SRI BHARATHI ENGINEERING COLLEGE SBET2223
SRI BHARATHI ENGINEERING COLLEGE Trial Balance 24-Nov-2023, 11:10:59 AM

Trial Balance As On '31-Mar-2023

Description	Debit	Credit	
TC FEES		14,000.00	C
TRANSFER AMOUNT		14,500.00	C
ADMISSION FEES		28,300.00	R
APPLICATION FEES		48,450.00	R
BREAKAGE FEES		34,500.00	R
BUS FEES		965,135.00	R
CIVIL FEES 2018-22		109,150.00	R
CIVIL FEES 2019-23		395,260.00	R
CIVIL FEES 2021-25		326,980.00	R
CIVIL FEES 2022-26		247,800.00	R
CIVIL FEES10-20		15,000.00	R
CIVIL GROUP FEES 2020-2024		225,000.00	R
CONCRETE CUBE TESTING		450.00	R
CSE FEES - 2017-21		19,620.00	R
CSE FEES 2018-22		595,885.00	R
CSE FEES 2019-23		1,034,000.00	R
CSE FEES 2020-24		1,140,395.00	R
CSE FEES 2021-2025		1,310,170.00	R
CSE FEES 2022-26		955,400.00	R
ECE FEES 16-20		25,700.00	R
ECE FEES 17-21		4,000.00	R

Press 'P'-Print Report | Press 'F4'-Excel Export

Back End

FINANCE AND ACCOUNTS DETAIL:

SRI BHARATHI ENGINEERING COLLEGE SBET2223
SRI BHARATHI ENGINEERING COLLEGE Trial Balance 24-Nov-2023, 11:11:28 AM

Trial Balance As On '31-Mar-2023

Description	Debit	Credit	
PENALTY AND EXCESS FEES		20,100.00	R
RECORD FEES		14,020.00	R
STAFF EPF	148,076.00		R
ADMISSION INCENTIVE	312,750.00		R
ADVERTISEMENT EXP	106,261.00		R
AICTE EXP	40,021.24		R
ANNA UNIVERSITY (FEE AFFILIATION)	40,000.00		R
ANNA UNIVERSITY FEES	161,150.00		R
ANNUAL DAY FUNCTION EXP	13,659.00		R
AQUA R.O SYSTEM EXP	68,500.00		R
BANK EXPENSES	2,994.78		R
BOOKS EXP STUDENTS	69,420.00		R
BUILDING LICENSE EXP	9,150.00		R
CANTEEN RENT		220,000.00	R
COLLEGE FUNCTION EXP	300,334.00		R
COMPUTER EXP	310,110.00		R
CONSORTIUM - SELF FINANCE EXPENSES	1,027.00		R
DD EXPENSES	324.00		R
DIESEL EXPENSES	19,776.00		R
DONATION & GIFT	1,000.00		R
NOTE EXP	6,050.00		R

Press 'P'-Print Report | Press 'F4'-Excel Export

Back End

K7TotalSecurity
K7TotalSecurity License is about to expire
Click here to resolve..

Dr. S. THILAGAVATHI M.E., Ph.D.,
PRINCIPAL
SRI BHARATHI ENGINEERING
COLLEGE FOR WOMEN
Kaikkurichi - 622 303, Pudukkottai Dt.



SRI BHARATHI ENGINEERING COLLEGE FOR WOMEN

(Approved by AICTE, New Delhi, Affiliated to Anna University, Chennai-25)
Kaikkurichi, Pudukkottai, Tamil Nadu – 622 303, India

6.2 Strategy Development and Deployment

6.2.2- Institution implements e-governance in its operations

FINANCE AND ACCOUNTS DETAIL:

SRI BHARATHI ENGINEERING COLLEGE - SBET2223
Day Book Ledger
24-Nov-2023, 11:12:29 AM

From Date: 01-Apr-2022
To Date: 31-Mar-2023
Header Name: CASH IN HAND

View Close

FINANCE AND ACCOUNTS DETAIL:

SRI BHARATHI ENGINEERING COLLEGE - SBET2223
Day Book Ledger
24-Nov-2023, 11:13:34 AM

Day Book Ledger From 01-Apr-2022 To 31-Mar-2023

Date	Voucher No	Type	Narrations	Debit	Credit
	PMT-000007	PAYMENT	PRINTING & STATIONARY <i>Being the cash paid to Attendance & Acct</i>	0.00	4720.00
	PMT-000008	PAYMENT	PRINTING & STATIONARY <i>Being the cash paid to 9V Bottery 10(p)</i>	0.00	180.00
	REC-000008	RECEIPT	CSE FEES 2018-22 <i>Being the cash received S. Kowsalya</i>	10000.00	0.00
	REC-000009	RECEIPT	CSE FEES 2021-2025 <i>Being the cash received P. Harshitha</i>	6500.00	0.00
	REC-000010	RECEIPT	Note Book & Instruments <i>Being the cash received P. Harshitha</i>	3500.00	0.00
	REC-000011	RECEIPT	CSE FEES 2021-2025 <i>Being the cash received B. Janani</i>	22000.00	0.00
	REC-000012	RECEIPT	BUS FEES <i>Being the cash received B. Janani</i>	3000.00	0.00
	REC-000013	RECEIPT	EEE FEES 2020-2024 <i>Being the cash received K. Narmathadevi</i>	22000.00	0.00
	REC-000014	RECEIPT	EEE FEES 2020-2024 <i>Being the cash received K. Narmathadevi</i>	3000.00	0.00
	REC-000015	RECEIPT	EEE FEES 2020-2024 <i>Being the cash received S. Sri Bharathi</i>	25000.00	0.00
	REC-000016	RECEIPT	EEE FEES 2020-2024	25000.00	0.00

Find Back

Dr. S. THILAGAVATHI M.E., Ph.D.,
PRINCIPAL

SRI BHARATHI ENGINEERING
COLLEGE FOR WOMEN

Kaikkurichi - 622 303, Pudukkottai Dt.



SRI BHARATHI ENGINEERING COLLEGE FOR WOMEN

(Approved by AICTE, New Delhi, Affiliated to Anna University, Chennai-25)
Kaikkurichi, Pudukkottai, Tamil Nadu – 622 303, India

6.2 Strategy Development and Deployment

6.2.2- Institution implements e-governance in its operations

FINANCE AND ACCOUNTS DETAIL:

SRI BHARATHI ENGINEERING COLLEGE - SBET2223

SRI BHARATHI ENGINEERING COLLEGE Day Book Ledger 24-Nov-2023, 11:14:07 AM

Day Book Ledger From 01-Apr-2022 To 31-Mar-2023

Date	Voucher No	Type	Narrations	Debit	Credit
			Being the cash paid to SRI BHARATHI EDU T		
	PMT-000695	PAYMENT	ADVERTISEMENT EXP	0.00	33896.00
			Being the cash paid to DINAMALAR ADVT. I		
	REC-001403	RECEIPT	CSE FEES 2021-2025	700.00	0.00
			Being the cash received A. SHEERA BANU TL		
	REC-001404	RECEIPT	BUS FEES	800.00	0.00
			Being the cash received A. SHEERA BANU CS		
	REC-001405	RECEIPT	Hostel Fees	4000.00	0.00
			Being the cash received M. SEETHALAKSHMI		
	REC-001406	RECEIPT	EEE FEES 22-26	2500.00	0.00
			Being the cash received K. SAMINI TUITION F		
	REC-001407	RECEIPT	CSE Fees 2022-26	14000.00	0.00
			Being the cash received K. UMAMAHESWARA		
	REC-001408	RECEIPT	Hostel Fees	7500.00	0.00
			Being the cash received P. SHAMIMA CSE 21		
	REC-001409	RECEIPT	BUS FEES	3625.00	0.00
			Being the cash received K. KAVIYA 21-25		
	REC-001410	RECEIPT	BUS FEES	6000.00	0.00
			Being the cash received R. JAYABHARATHI C		
	REC-001411	RECEIPT	PRINTING & STATIONARY	48.00	0.00
			Being the cash received ABIRAMI ECE		

Find Back

FINANCE AND ACCOUNTS DETAIL:

SRI BHARATHI ENGINEERING COLLEGE - SBET2223

SRI BHARATHI ENGINEERING COLLEGE Ledger 24-Nov-2023, 11:16:46 AM

From Date: 01-Apr-2022

To Date: 31-Mar-2023

Account Header Name: CSE FEES 2021-2025

Voucher: All Summary Only

Normal Credit/Debit Debit/Credit

Order By: VOUCHER DATE

View Close

Dr. S. THILAGAVATHI M.E., Ph.D.,
PRINCIPAL
SRI BHARATHI ENGINEERING
COLLEGE FOR WOMEN
Kaikkurichi - 622 303, Pudukkottai Dt.



SRI BHARATHI ENGINEERING COLLEGE FOR WOMEN

(Approved by AICTE, New Delhi, Affiliated to Anna University, Chennai-25)
Kaikkurichi, Pudukkottai, Tamil Nadu – 622 303, India

6.2 Strategy Development and Deployment

6.2.2- Institution implements e-governance in its operations

FINANCE AND ACCOUNTS DETAIL:

Gateway of Tally

Current Period: 1-4-2022 to 31-3-2023
Current Date: Friday, 31 Mar, 2023

List of Selected Companies

Name of Company	Date of Last Entry
Sri Bharathi Educational Trust - (from 1-Apr-2022)	31-Mar-2023
Sri Bharathi Educational Trust - (from 1-Apr-2022)	31-Mar-2023
Sri Subabharathi Matric School	1-Dec-2022

Gateway of Tally Display Menu

- Trial Balance
- Day Book
- Account Books
- Statements of Accounts
- Cash/Funds Flow
- List of Accounts
- Exception Reports
- Quit

FINANCE AND ACCOUNTS DETAIL:

Change Period

From: 1-4-2022
To: 31-3-2023

Date	Particulars	Vch Type	Vch No	Debit	Credit
31-3-2023	Cash	Payment	851	7,200.00	
31-3-2023	Cash	Payment	1000	50,000.00	

Opening Balance: 8,27,200.00
Current Total: 57,200.00
Closing Balance: 58,97,200.00

Dr. S.THILAGAVATHI M.E.,Ph.D.,
PRINCIPAL
SRI BHARATHI ENGINEERING
COLLEGE FOR WOMEN
Kaikkurichi - 622 303, Pudukkottai Dt.



SRI BHARATHI ENGINEERING COLLEGE FOR WOMEN

(Approved by AICTE, New Delhi, Affiliated to Anna University, Chennai-25)
Kaikkurichi, Pudukkottai, Tamil Nadu – 622 303, India

6.2 Strategy Development and Deployment

6.2.2- Institution implements e-governance in its operations

FINANCE AND ACCOUNTS DETAIL:

FINANCE AND ACCOUNTS DETAIL:

Dr. S. THILAGAVATHI M.E., Ph.D.,
PRINCIPAL
SRI BHARATHI ENGINEERING
COLLEGE FOR WOMEN
Kaikkurichi - 622 303, Pudukkottai Dt.



SRI BHARATHI ENGINEERING COLLEGE FOR WOMEN

(Approved by AICTE, New Delhi, Affiliated to Anna University, Chennai-25)
Kaikkurichi, Pudukkottai, Tamil Nadu – 622 303, India

6.2 Strategy Development and Deployment

6.2.2- Institution implements e-governance in its operations

FINANCE AND ACCOUNTS DETAIL:

Date	Particulars	Vch Type	Vch No.	Debit	Credit
2-6-2022	Cash Elec Clamb	Payment	344	25.00	
28-6-2022	Bank of Baroda - Cur A/c No:72 Building Tax 21-22 Amt paid to President kaikkurichi Pancha- yath Ch.001425	Payment	457	97,403.00	
21-7-2022	Cash Anantham Agency Bill Amt paid	Payment	596	650.00	
23-7-2022	Cash B Nagarajan MAason Salary	Payment	611	1,475.00	
25-7-2022	Cash Fly Ash bricks 3000 nosT (joseph)	Payment	622	21,000.00	
29-7-2022	Cash Workshop top fiber work amo- unt paid to A.Muthalsh	Payment	648	20,000.00	
16-8-2022	Cash Elec work salary	Payment	722	1,750.00	
27-8-2022	Cash maesthin salary	Payment	763	16,625.00	
30-8-2022	Cash Nagaraj maestry work	Payment	771	7,800.00	
				40 more ...	
				Opening Balance :	
				Current Total :	3,84,490.00
				Closing Balance :	3,84,490.00

FINANCE AND ACCOUNTS DETAIL:

Date	Voucher No	Particulars	Debit	Credit
		Opening Balance	0.00	
05-Apr-2022	REC-000009	CASH IN HAND P.Harshitha		6500.00
05-Apr-2022	REC-000011	CASH IN HAND B.Janani		22000.00
06-Apr-2022	REC-000024	CASH IN HAND C.Anjugem		50000.00
06-Apr-2022	REC-000025	CASH IN HAND P.Mahashree		50000.00
20-Apr-2022	REC-000058	CASH IN HAND M.Geetha		40000.00
25-Apr-2022	REC-000091	CASH IN HAND S.Iswarya		3500.00
30-Apr-2022	REC-000105	CASH IN HAND S.Vishalati		1500.00
27-May-2022	REC-000225	CASH IN HAND		3000.00
Remarks:			Total	3000.00
			Balance	1310170.00

(Signature)
Dr. S.THILAGAVATHI M.E., Ph.D.,
PRINCIPAL
SRI BHARATHI ENGINEERING
COLLEGE FOR WOMEN
Kaikkurichi - 622 303, Tamil Nadu Dt.